

EXHIBIT A

Known as W140 N5859 Lilly Road, in the Village of Menomonee Falls, Waukesha County, Wisconsin.

A Temporary Limited Easement being Part of the Northeast 1/4 of the Southeast 1/4 of Section 26, Town 8 North, Range 20 East bounded and described as follows:

Commencing at the Northeast Corner of said Southeast 1/4 Section; thence South 00°02'20" West along the East line of said 1/4 Section 869.85 feet to a point; thence North 85°25'40" West 33.10 feet to a point on the West line of Lilly Road and the point of beginning of lands to be described; thence South 00°02'20" West along said West line 197.85 feet to a point on the North line of the Union Pacific Railroad; thence North 79°12'40" West along said North line 10.18 feet to a point; thence North 00°02'20" East 145.71 feet to a point; thence North 89°57'41" West 30.00 feet to a point; thence North 00°02'20" East 53.41 feet to a point; thence South 85°25'40" East 40.13 feet to the point of beginning.

Containing 3,540 square feet or 0.0813 acres.

September 20, 2017

Village of Menomonee Falls

Survey No.167069-CRW

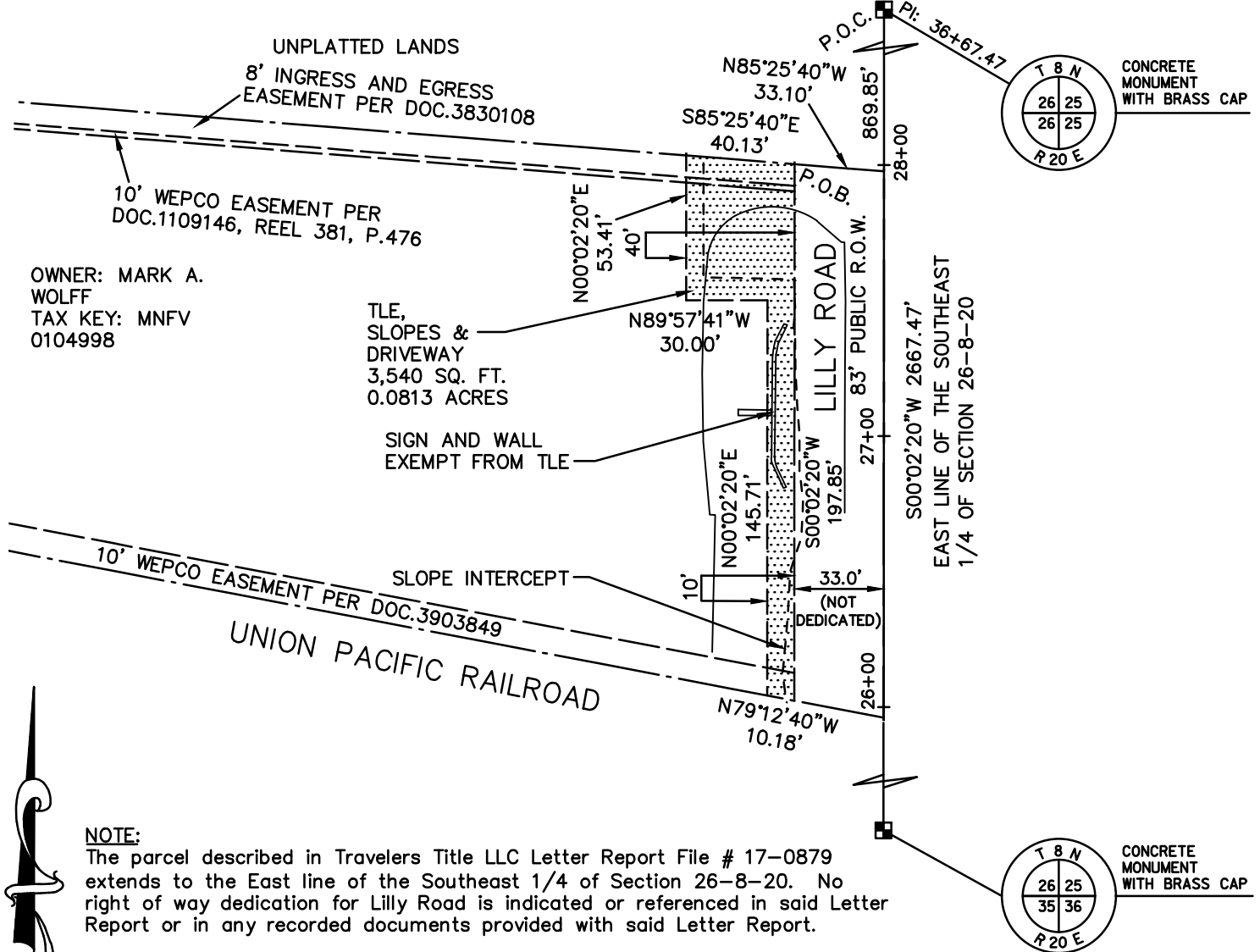

OWNER: MARK A. WOLFF
TAX KEY: MNFV 0104998

TLE, SLOPES & DRIVEWAY
3,540 SQ. FT.
0.0813 ACRES

SIGN AND WALL EXEMPT FROM TLE

NOTE:

The parcel described in Travelers Title LLC Letter Report File # 17-0879 extends to the East line of the Southeast 1/4 of Section 26-8-20. No right of way dedication for Lilly Road is indicated or referenced in said Letter Report or in any recorded documents provided with said Letter Report.

SYMBOLS AND ABBREVIATIONS	
IP	1" IRON PIPE
■	SECTION CORNER
AP	ACCESS POINT
TLE	TEMPORARY LIMITED EASEMENT

GRAPHIC SCALE

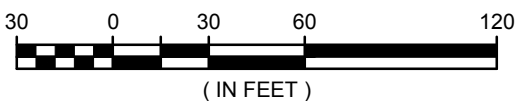

R.A. Smith National, Inc.

Beyond Surveying and Engineering

16745 W. Bluemound Road, Brookfield WI 53005
262-781-1000 Fax 262-797-7373 www.rasmithnational.com
Appleton, WI Irvine, CA Pittsburgh, PA

S:\5167069\Dwg\Lilly\RightofWay\
PX106A.dwg\8.5 x 11

SHEET 1 OF 1

R.A. Smith National, Inc.