

EXHIBIT A

Known as W140 N5881 Lilly Road, in the Village of Menomonee Falls, Waukesha County, Wisconsin.

A Temporary Limited Easement being Part of the Northeast 1/4 of the Southeast 1/4 of Section 26, Town 8 North, Range 20 East bounded and described as follows:

Commencing at the Northeast Corner of said Southeast 1/4 Section; thence South 00°02'20" West along the East line of said 1/4 Section 666.77 feet to a point on the extended South line of Bowling Green Industrial Park Subdivision; thence South 88°24'31" West along said South line and its extension 33.01 feet to a point on the West line of Lilly Road and the point of beginning of lands to be described; thence South 00°02'20" West along said West line 199.52 feet to a point; thence North 85°25'40" West 40.13 feet to a point; thence North 00°02'20" East 31.59 feet to a point; thence South 89°57'40" East 30.00 feet to a point; thence North 00°02'20" East 164.48 feet to the point of beginning.

Containing 2,973 square feet or 0.0682 acres.

September 20, 2017

Village of Menomonee Falls

Survey No.167069-CRW

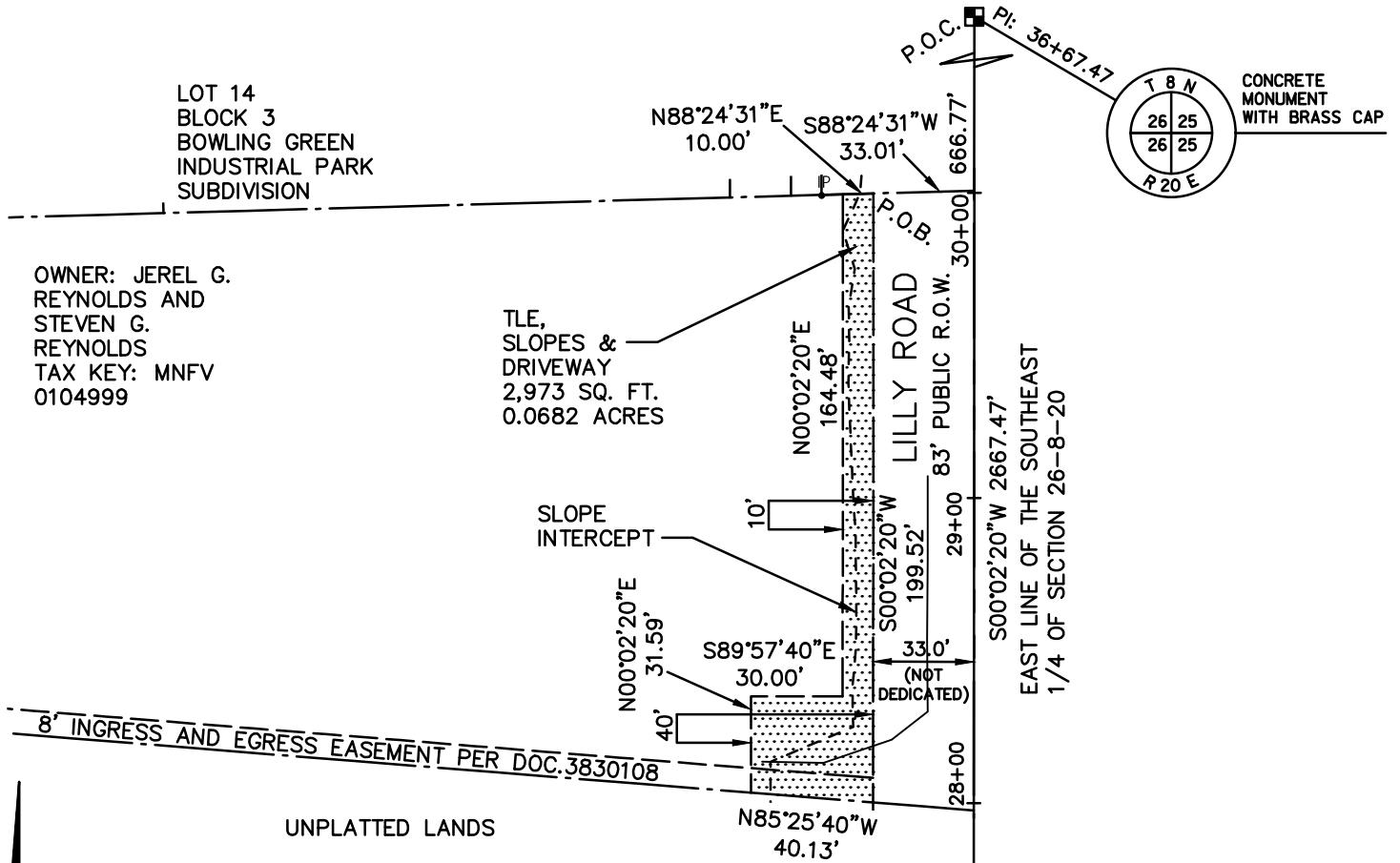

OWNER: JEREL G.
REYNOLDS AND
STEVEN G.
REYNOLDS
TAX KEY: MNFV
0104999

TLE,
SLOPES &
DRIVEWAY
2,973 SQ. FT.
0.0682 ACRES

SLOPE
INTERCEPT

8' INGRESS AND EGRESS EASEMENT PER DOC. 3830108

UNPLATTED LANDS

NOTE:

The parcel described in Travelers Title LLC Letter Report File # 17-0880 extends to the East line of the Southeast 1/4 of Section 26-8-20. No right of way dedication for Lilly Road is indicated or referenced in said Letter Report or in any recorded documents provided with said Letter Report.

SYMBOLS AND ABBREVIATIONS	
IP	1" IRON PIPE
■	SECTION CORNER
AP	ACCESS POINT
TLE	TEMPORARY LIMITED EASEMENT

GRAPHIC SCALE

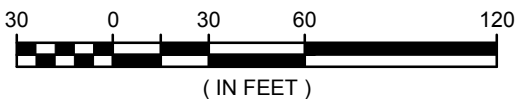

R.A. Smith National, Inc.

*Beyond Surveying
and Engineering*

16745 W. Bluemound Road, Brookfield WI 53005
262-781-1000 Fax 262-797-7373 www.rasmithnational.com
Appleton, WI Irvine, CA Pittsburgh, PA

S:\5167069\Dwg\Lilly\RightofWay\
PX105A.dwg\8.5 x 11

SHEET 1 OF 1

R.A. Smith National, Inc.