

# EXHIBIT A

Known as W140 N5998 Lilly Road, in the Village of Menomonee Falls, Waukesha County, Wisconsin.

A Temporary Limited Easement being Part of Parcel 3, Certified Survey Map 8763, being located in the Northwest 1/4 of the Southwest 1/4 of Section 25, Town 8 North, Range 20 East bounded and described as follows:

Commencing at the Northwest Corner of said Southwest 1/4 section; thence South 00°02'20" West along the West line of Said Southwest 1/4 Section 875.05 feet to a point on the extended North line of Parcel 3, Certified Survey Map 8763; thence South 89°53'50" East along said North line and its extension 50.00 feet to a point on the East line of Lilly Road and the point of beginning of lands to be described; thence continuing South 89°53'50" East along said North line 165.00 feet to a point; thence South 00°02'20" West 82.18 feet to a point; thence North 89°57'40" West 160.00 feet to a point; thence South 00°02'20" West 35.00 feet to a point; thence North 89°57'40" West 5.00 feet to a point on the East line of Lilly Road; thence North 00°02'20" East along said East line 117.36 feet to the point of beginning.

Containing 13,750 square feet or 0.3157 acres.

September 20, 2017

Village of Menomonee Falls

Survey No.167069-CRW

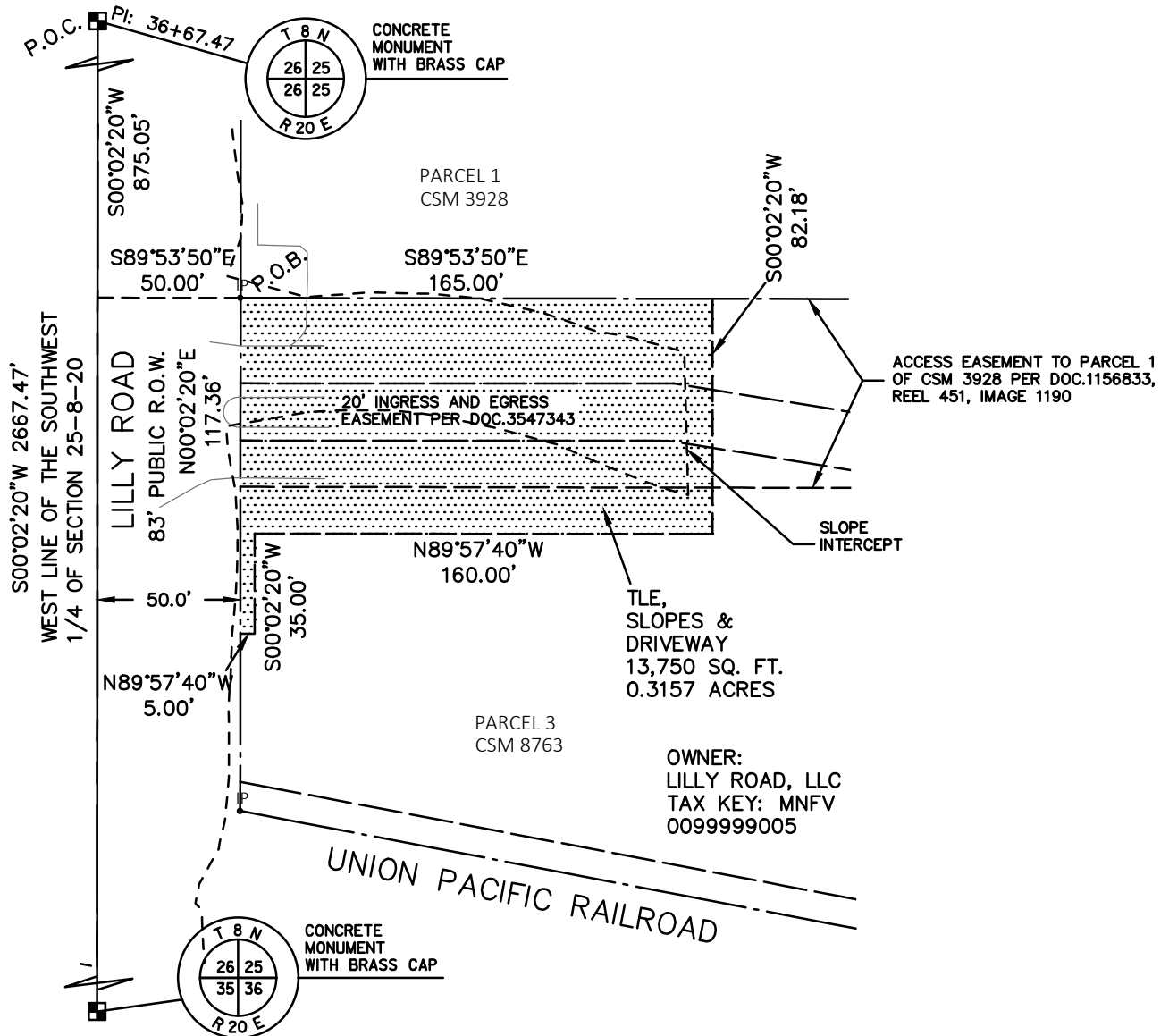

SYMBOLS AND ABBREVIATIONS	
IP	1" IRON PIPE
■	SECTION CORNER
AP	ACCESS POINT
TLE	TEMPORARY LIMITED EASEMENT

GRAPHIC SCALE



(IN FEET)

**R.A. Smith National, Inc.**

*Beyond Surveying  
and Engineering*

16745 W. Bluemound Road, Brookfield WI 53005  
262-781-1000 Fax 262-797-7373 www.rasmithnational.com  
Appleton, WI Irvine, CA Pittsburgh, PA

S:\5167069\Dwg\Lilly\RightofWay\  
PX104A.dwg\8.5 x 11

SHEET 1 OF 1

R.A. Smith National, Inc.