

EXHIBIT A

Known as W140 N5985 Lilly Road, in the Village of Menomonee Falls, Waukesha County, Wisconsin.

A Temporary Limited Easement being Part of Lot 9, Block 1 of Bowling Green Industrial Park Subdivision being located in the Northeast 1/4 of the Southeast 1/4 of Section 26, Town 8 North, Range 20 East, bounded and described as follows:

Commencing at the Northeast corner of said Southeast 1/4 Section; thence South 00°02'20" West along the East line of said Southeast 1/4 Section 32.47 feet to a point; thence North 89°57'40" West 50.00 feet to a point on the West line of Lilly Road and the point of beginning of lands to be described; thence South 00°02'20" West along said West line 118.59 feet to a point on the South line of said Lot 9; thence South 88°24'31" West along said South line 75.03 feet to a point; thence North 00°02'20" East 90.73 feet to a point; thence North 68°14'15" East 80.78 feet to the point of beginning.

Containing 7,850 square feet or 0.1802 acres.

September 20, 2017

Village of Menomonee Falls

Survey No.167069-CRW

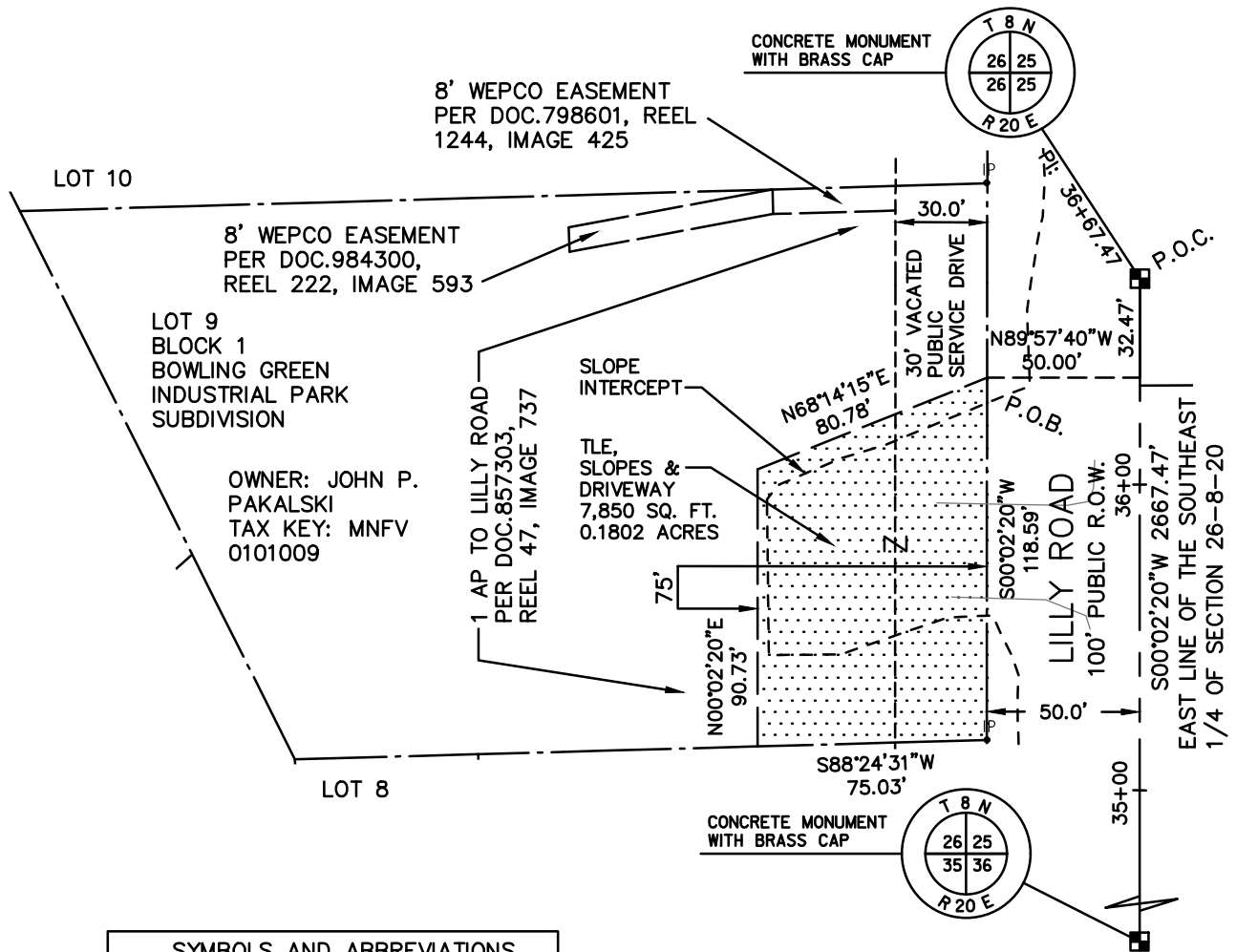

SYMBOLS AND ABBREVIATIONS

IP	1" IRON PIPE
■	SECTION CORNER
AP	ACCESS POINT
TLE	TEMPORARY LIMITED EASEMENT

GRAPHIC SCALE

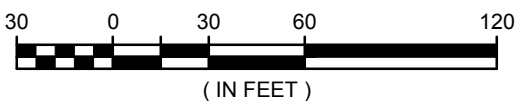

R.A. Smith National, Inc.

*Beyond Surveying
and Engineering*

16745 W. Bluemound Road, Brookfield WI 53005
262-781-1000 Fax 262-797-7373 www.rasmithnational.com
Appleton, WI Irvine, CA Pittsburgh, PA

S:\5167069\Dwg\Lilly\RightofWay\

PX101A.dwg\8.5 x 11

SHEET 1 OF 1

R.A. Smith National, Inc.